



Project name:	Hegn og Porte - AW.10.00 - RAL 9005
Investment information:	
Investor full name:	
Investment address:	
Phone/Fax:	
E-mail:	
Design unit:	



The Data Controller is WIŚNIEWSKI Sp. z o.o. S.K.A. with its registered office in Wielogłowy at 33-311 Wielogłowy 153, hereinafter referred to as WIŚNIEWSKI.

You data may be processed for the purpose of preparing an offer by WIŚNIEWSKI – the legal basis for the processing of your data is the legitimate interest of the Data Controller. The legitimate interest of the Data Controller is the possibility to prepare an offer for WIŚNIEWSKI products.

The submission of your personal data is voluntary, yet it is required in order for the offer to be prepared. The data will be erased the moment it is no longer needed for the above-mentioned purpose.

You have the right to request access to and rectification or erasure of your personal data or restriction of processing. To the extent to which the legal basis for the processing of your personal data is the legitimate interest of the Data Controller, you have the right to object to the processing of your personal data. You also have the right to data portability, i.e. to receive the personal data you provided to the Data Controller in a structured, commonly used, and machine-readable format. You have the right to transmit this data to another controller. You also have the right to lodge a complaint with a supervisory authority responsible for personal data protection. In order to exercise any of the rights listed above, please contact the Data Controller. You may do this e.g. by sending a relevant request to the address of the Data Controller's registered office via e-mail to iod@wisniowski.pl or by contacting its representative.

At the same time, please be informed that a Data Protection Officer has been appointed and may be contacted with regard to any matters concerning personal data protection at iod@wisniowski.pl or in writing at the address of the Data Controller's registered office provided above.



TECHNICAL SPECIFICATION

SECTION - A -

Item	Symbol	Element		
1	P _{A1}	Residential sliding fence gate - width in [mm]: 5000 - height in [mm]: 1600 - system: Classic - design: AW.10.00 - Infill: Square hollow section: 40x40x2 - crossbar/construction: Square hollow section: 40x40x2		
		Notes:	Weight	230,93
			Quantity [pcs.]	1
			Total weight P _{A1}	231

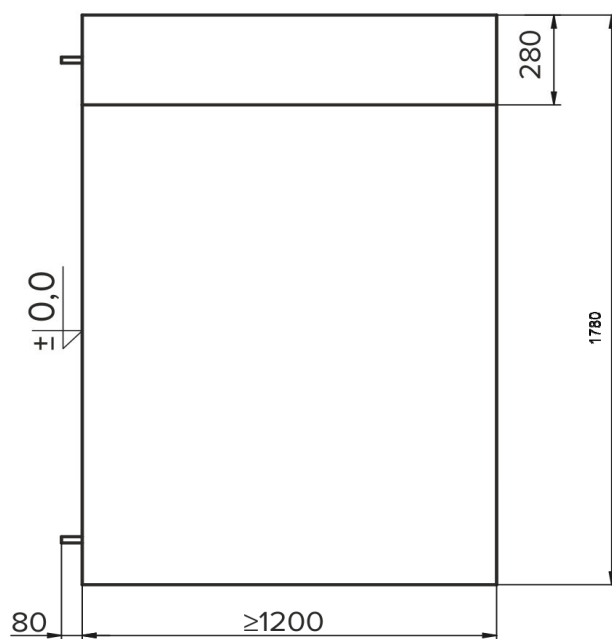
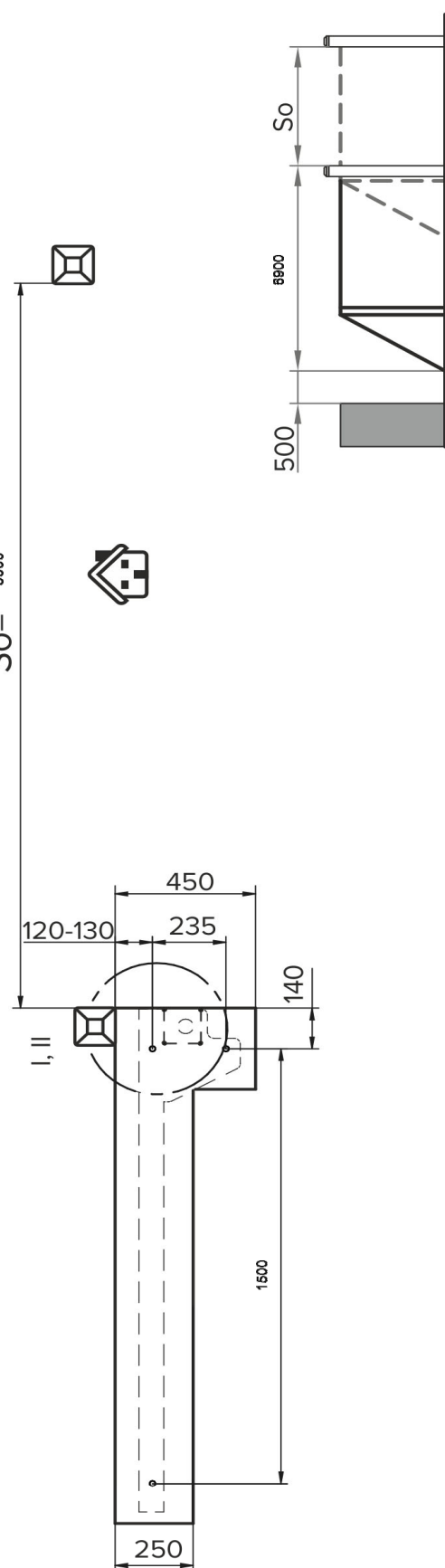
$$SO = 5000$$

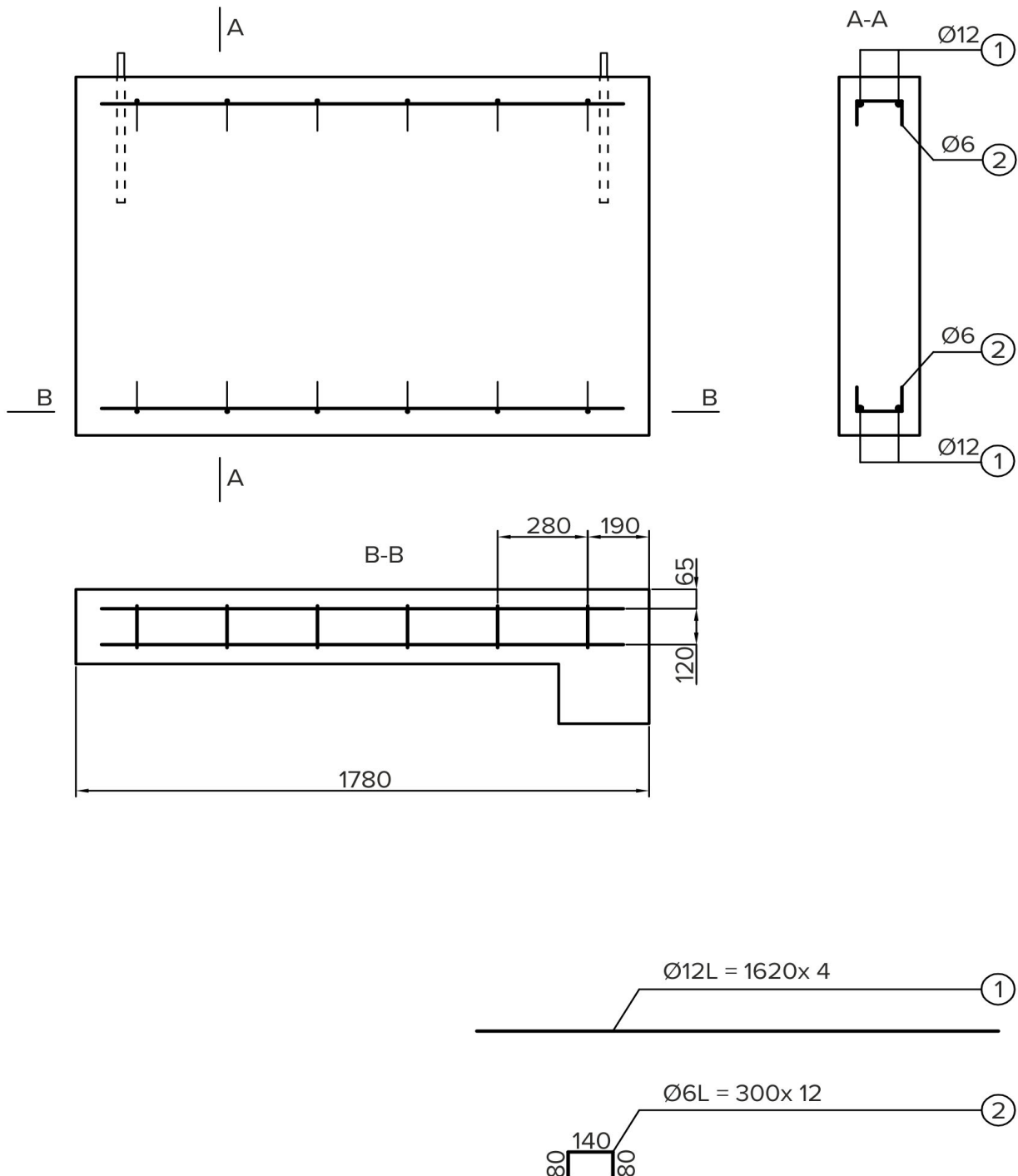

The reinforcement in the drawing represents the minimum level of reinforcement.
 The correctness of foundations depends on the soil and water conditions.
 In some specific cases, foundation is subject to the design process.

Steel A-IIIIN (RB500)
 Concrete C20/25
 Lagging C min = 50[mm]



2	S _{A1}	Fence post - cross-section in [mm]:100x100x2 - length in [mm]:2300		
		Notes:	Weight	14,10
			Quantity [pcs.]	1
			Total weight S _{A1}	14
TOTAL				
		Section total - A -	Weight	245
		Total	Weight	245

PREMISES OUTLINE

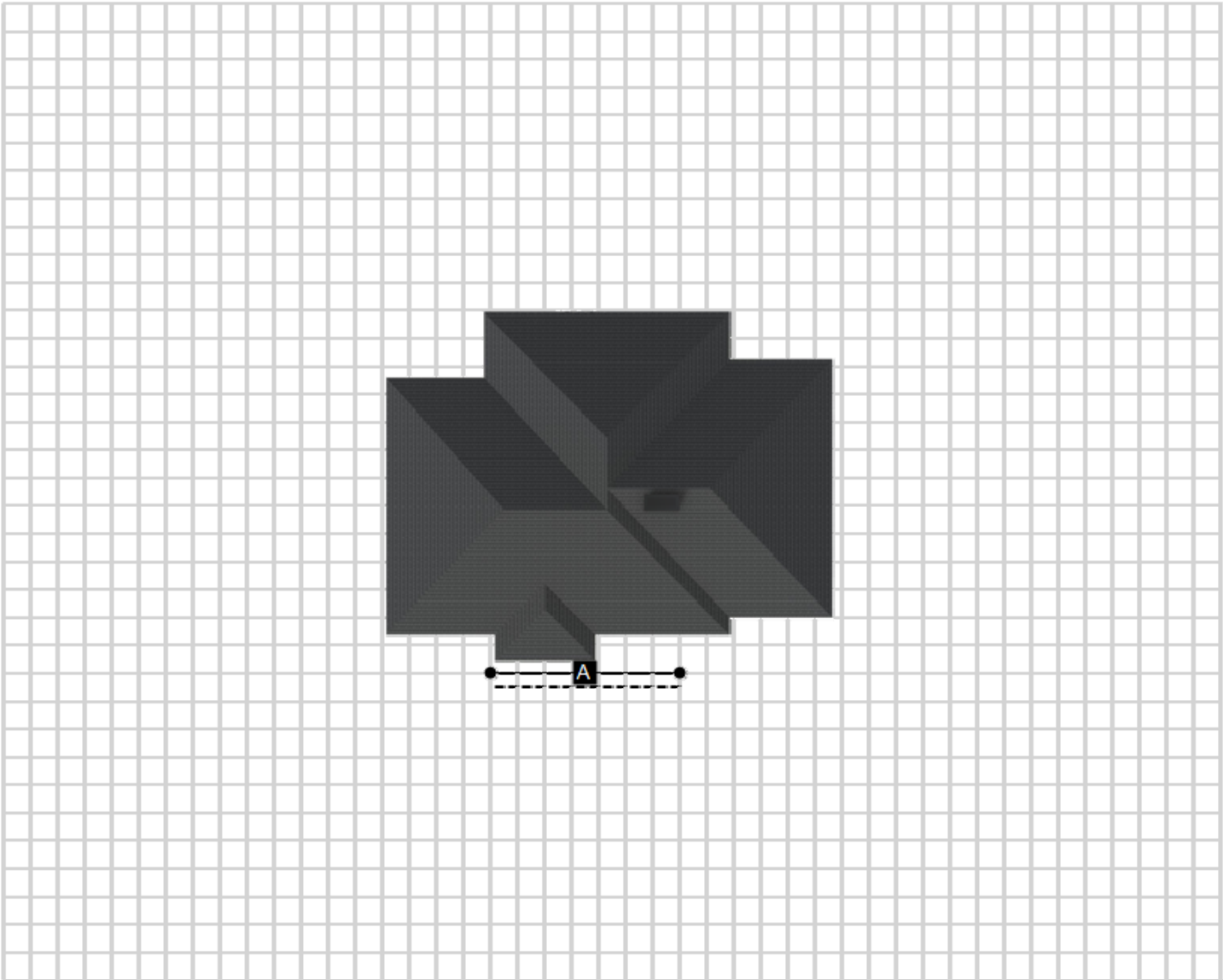

Section name	Length in [m]
Section - A -	5,10
TOTAL:	5,10

FENCE OUTSIDE VIEW

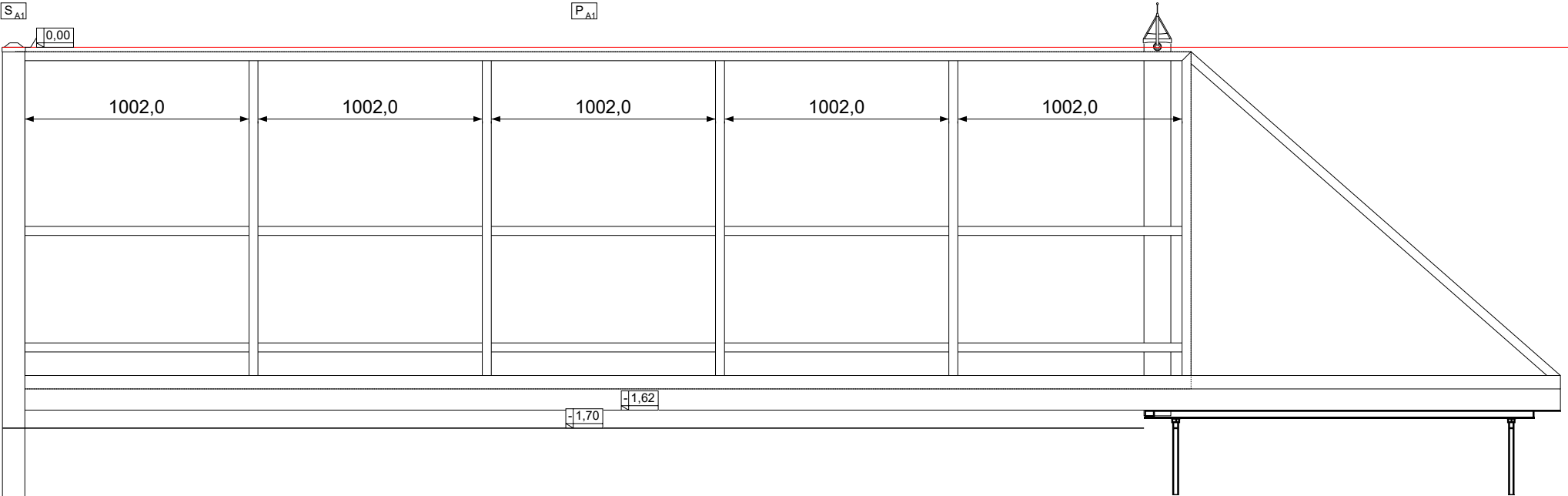

AW.10.00	
So	5000
H	1600
a	250
b	300
c	0

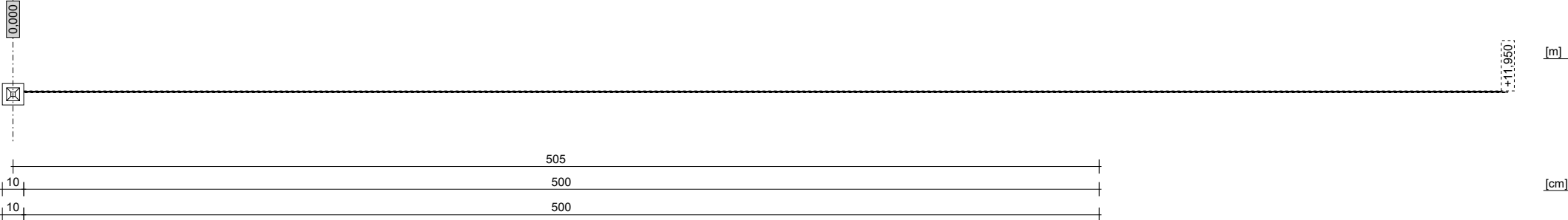

LEGEND: S(So) – element width [mm]; H – element height [mm]; a – upper crossbar position (for WP and Wk taken together with the arch) [mm];
b – lower crossbar position [mm]; c – arch height [mm]

Accept	Date	Signature
--------	------	-----------

Project designed in "AW Expert" v.2.09.98 - All rights reserved.
Using AW Expert application contrary to the terms and conditions of the license agreement shall constitute an application copyright infringement
resulting in legal actions stipulated in the Act on Copyright and Related Rights of 4 February 1994. The program is also subject to protection
under the European Union and Council Directive 2009/24/WE of 23 May 2009 on the legal protection of computer programs.



All rights reserved

OBJECT		DESIGN UNIT	DATE
Section A - 1 with 1			30-08-2023
INVESTMENT ADDRESS	INVESTOR	DESIGNED BY	SCALE
			1:26
DRAWING SUBJECT		DESIGNED BY	DRAWING NO.
Hegn og Porte - AW.10.00 - RAL 9005			1/1

SIMPLIFIED SPECIFICATION				
Section - A -				
Item	Symbol	Element		
1	P_{A1}	Residential sliding fence gate - Classic - AW.10.00/P - Left, with drive unit: AWSO 2018 PRO, RAL 9005/MAT, So x H =5000x1600 [mm]		
		Notes:	Quantity P _{A1}	1
2	S_{A1}	Fence post - Pyramid - RAL 9005/MAT, steel, 100x100x2300 [mm]		
		Notes:	Quantity S _{A1}	1